

Wanham Plow Match 2017

**Wanham Alberta
hosts the
47th Annual Plowing Match**

June 16-17-18, 2017

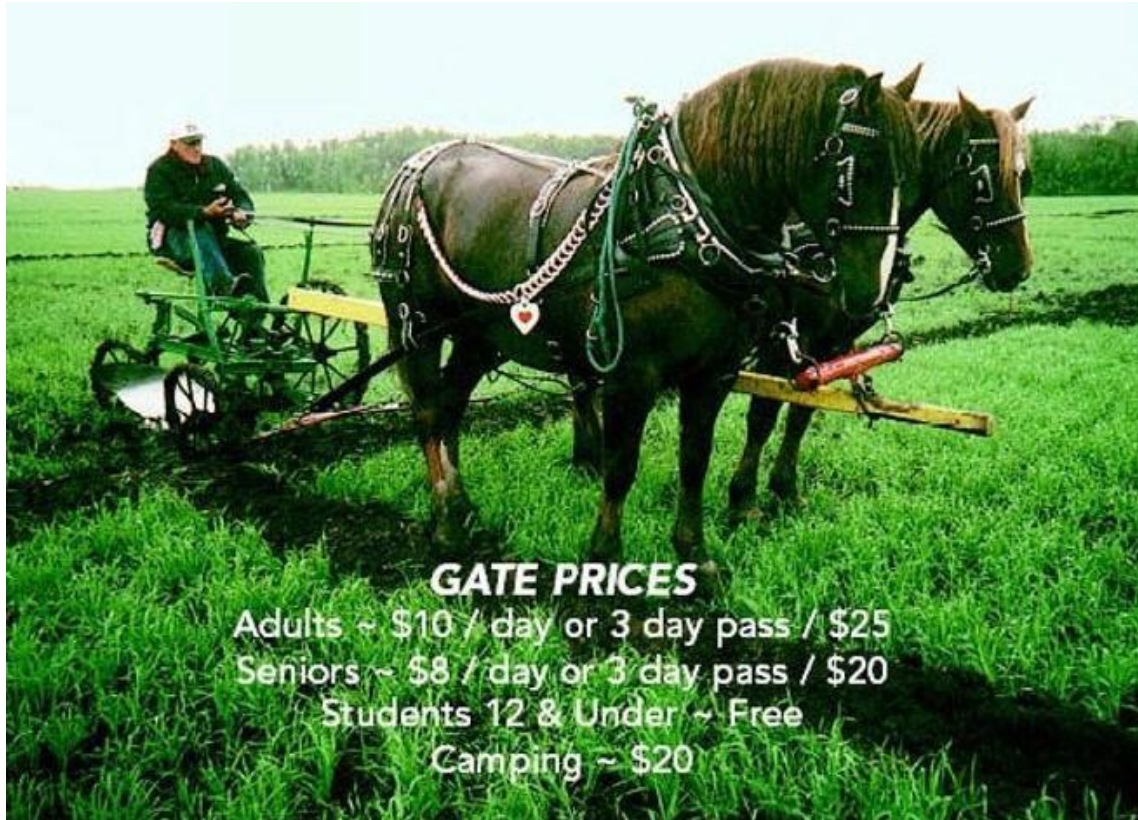

HOUSEHOLD EXHIBITS

Household Exhibits

People's Choice: Open

**Adult: Baking, Canning, Crocheting, Embroidery,
Knitting, Other Handicrafts, Photography,
Scrap booking, Sewing, and Woodwork**

Senior: 60 and over

Young Adults: 16 & under

Junior: 11 & under

Preschool: 6 and under

Prizes: unless otherwise stated

1st \$5.00

2nd \$3.00

3rd \$2.00

**Exhibits will be accepted Thursday June 15, 5-8 pm
and Friday June 16, 9 – 11 am. Exhibits open for
viewing June 17 & 18**

Exhibitors Tag – Sample

Class ___ Z1_____

Section ___ Preschool___

Article ___ Drawing___

Wanham Plow Match 2017

SPECIAL EVENT

People' s Choice

Enter your PATIO PLANTER for the People' Choice

Entries must be in Thursday June 15, 5–8 pm

Or Friday June 16, 9–11 am

Displays and Voting in the Exhibit Hall

**Voting will be accepted until noon on Sunday, when
the winners will be announced.**

Highest Vote – 1st Prize \$25.00

Second Highest Vote - 2nd Prize \$15.00

Third Highest Vote - 3rd Prize \$10.00

Sponsored by

Mildred and Bill Aley

Wanham Plow Match 2017

Rules & Regulation

1. Exhibitors no longer pay an exhibit entry fee
2. Entries will be accepted Thursday, June 15 from 5 - 8 pm and Friday June 16 from 9 - 11 am. Judging will follow.
Viewing Saturday 10 – 5 and Sunday 10 - 3
3. For entry tags, phone or write Directors
4. Entries must not have been previously entered in a Wanham Plowing Match and must be the work of the exhibitor
5. Prizes will only be awarded if deemed worthy by the judges
6. All ribbons, special prize tags, and entry tags must remain on the entries for the duration of the match.
7. All entries must remain in Exhibit Hall until pick up between 3 - 4pm Sunday
8. Although every precaution is taken to protect entries, COCO cannot be held responsible for them.
9. in baking classes
 - a. Entrants not allowed to use commercial or frozen dough
 - b. Entrants must not use a topping or glaze, unless specified
 - c. Place entries on foil-wrapped cardboard or paper plate with tag attached, then in clear plastic bag and fasten with a twist tie or use a Ziploc bag. Only pie may be entered in a tin-foil pan.
DO NOT USE SARAN WRAP, SCOTCH TAPE OR PINS.
10. One entry per person, per class.
11. Prize money not collected during the Match will be considered a Donation to the Wanham Plowing Match.
12. Prizes in each class 1st – 5.00, 2nd - \$3.00, 3rd - \$2.00
13. Directors reserve the right to decide any point not covered in the rules & regulations

Wanham Plow Match 2017

Adult Classes

ARTWORK

- A1 Sketching – charcoal, pencil, or pen and ink
- A2 Oil or Acrylic Painting
- A3 Painting done on any Media except canvas or Paper

Rules of Artwork

1. Pictures are to be either Framed or Matted (the picture mounted on good-quality cardboard or poster paper, with the edges extending beyond the edges of the picture at least 1 inch, giving the effect of a frame.
2. Tape or otherwise securely attach the entry tag at the bottom edge of the back so it shows below the picture.
3. Your names or initials must not show on the picture
4. All work must be original

BAKING

Please have all baking on a paper plate or foiled covered cardboard, inside a plastic bag, tied with a twist tie

Entrants not allowed to, use commercial or freezer dough

- B1 White Bread, 1 loaf
- B2 Brown Bread, 1 loaf
- B3 Machine-made Bread
- B4 Dinner Rolls - 4
- B5 Whole Wheat Buns – 4
- B6 Cinnamon Buns – 4
- B7 Baking Powder Biscuits – 4
- B8 Bran Muffins - 4
- B9 Plain White Cake, one layer, no icing
- B10 Chocolate Cake, one layer, no icing
- B11 Chiffon Cake
- B12 Decorated Cake
- B13 Two-crust Fruit or Berry Pie (NO COMMERCIAL PIE FILLING)
- B14 Loaf Cake, 1
- B15 Butter Tarts -4
- B16 Drop Cookies -4

Wanham Plow Match 2017

- B17 Shortbread Cookies - 4
- B18 Baked Squares – 4
- B19 Unbaked Squares – -4
- B20 Brownies – 4
- B21 Fudge – 4
- B22 Homemade Chocolates – 4
- B23 Angel Food Cake

Total point award for Baking by

CANNING

Please loosen screw tops, but DO NOT BREAK SEAL.

Label and dates all preserves

- C1 Dill Pickles
- C2 Jelly, Wild berries
- C3 Jelly, Tame berries
- C4 Jam, Wild Berries
- C5 Jam, Tame Berries
- C6 Freezer Jam
- C7 Fruit, Tame Berries
- C8 Fruit, Wild Berries
- C9 Relish
- C10 Beet Pickles
- C11 Bread & Butter Pickles
- C12 Garden Vegetable
- C13 Any other canned item not mentioned above (no meat please)

PIONEER SKILLS

- V1 Jerky
- V2 Pickled Eggs
- V3 Farm Eggs - 6
- V4 Home-Made Flour
- V5 Picnic Basket

Wanham Plow Match 2017

CROCHETING

- D1 Doily - mounted
- D2 Baby Dress or Sweater
- D3 Baby Shawl or Afghan
- D4 Slippers
- D5 Afghan
- D6 Runner
- D7 Hat or Scarf
- D8 Miscellaneous, any article not mentioned above

*Total points award for Class D & E & F & G & H
Sponsored by Mad Dog Cresting*

EMBROIDERY

- E1 Pillowslips, Runner or Tablecloth
- E2 Liquid Embroidery on any article
- E3 Petit Point or Needlepoint
- E4 Openwork Embroidery
- E5 Cross Stitch
- E6 Wall Hanging
- E7 Miscellaneous, any article not mentioned above

*Total points award for Class D & E & F & G & H
Sponsored by Mad Dog Cresting*

Wanham Plow Match 2017

KNITTING

- F1 Baby Sweater or Dress
- F2 Toque, Hat or Scarf
- F3 Sweater, (button or zipper front)
- F4 Pullover
- F5 Slippers
- F6 Afghan
- F7 Baby Afghan
- F8 Mitts
- F9 Socks
- F10 Doily – mounted
- F11 Miscellaneous, any article not mentioned above

SEWING

- G1 Ladies Dress or Blouse
- G2 Ladies Slacks or Skirt
- G3 Child's Clothing article
- G4 Pajamas or Nightgown
- G5 Adult Jacket
- G6 Apron
- G7 Article from Denim
- G8 Man's Shirt
- G9 Jacket or Vest – down or fiberfill
- G10 Stuffed Toy
- G11 Miscellaneous, any article not mentioned above

*Total points award for Class D & E & F & G & H
Sponsored by Mad Dog Cresting*

Wanham Plow Match 2017

OTHER HANDICRAFTS

- H1 Quilt, hand quilted
- H2 Quilt, machine quilted
- H3 Baby quilt, hand quilted
- H4 Baby quilt, machine quilted
- H5 Quilted Appliqué
- H6 Quilt, tied
- H7 Quilting, any article
- H8 Quilt, by group
- H9 Memory Quilt
- H10 Cushion,
- H11 Stuffed Animal – wool or yarn
- H12 Recycled article (used material)
- H13 Wreath
- H14 Non-floral centerpiece
- H15 Flower Arrangement dried or silk
- H16 Novelty Collection – 3 different crafts containing material costing
\$10.00 or less each
- H17 Alpaca Wool items
- H18 Rug, any variety
- H19 Plastic Canvas item
- H20 Yard or Garden Decoration (stakes, rocks, ceramic, etc.)
- H21 Tie-dying item
- H22 Miscellaneous, any article not mentioned above

*Total points award for Class D & E & F & G & H
Sponsored by Mad Dog Cresting*

Wanham Plow Match 2017

PHOTOGRAPHY

Black & White Photos (items 1 – 12) ALL PHOTOS TO BE MOUNTED – List location where picture was taken, on tag

- J1 Collection of 3 scenery photographs
- J2 Collection of 3 mammals or birds photographs
- J3 Collection of 3 reptiles or insects
- J4 Collection of 3 people photographs
- J5 4 x 6 photo - Scene of Northern Alberta
- J6 4 x 6 photo - Scene
- J7 4 x 6 photo - Sunrise or Sunset
- J8 4 x 6 photo – Waterscape
- J9 4 x 6 photo – Garden Scene
- J10 4 x 6 photo - Action
- J11 4 x 6 photo – Agricultural
- J12 4 x 6 photo – Floral

Color Photos (items 13 -24) – ALL PHOTOS TO BE MOUNTED List location where picture was taken, on tag

- J13 Collection of 3 scenery photographs – mounted
- J14 Collection of 3 animals or birds photographs – mounted
- J15 Collection of 3 reptiles or insects photographs - mounted
- J16 Collection of 3 people photographs – mounted
- J17 4 x 6 photo - Scene of Northern Alberta
- J18 4 x 6 photo - Scene
- J19 4 x 6 photo - Sunrise or Sunset
- J20 4 x 6 photo – Waterscape
- J21 4 x 6 photo – Garden Scene
- J22 4 x 6 photo - Action
- J23 4 x 6 photo - Agricultural
- J24 4 x 6 photo – Floral

*Total points award for Adult Photography sponsored by
Langnes Farms*

Wanham Plow Match 2017

SCRAPBOOKING

Page Size 8 1/2 x 11 to 12 x 12

- K1 Card
- K2 My Favorite Page
- K3 Heritage
- K4 Holiday
- K5 Season
- K6 Special Occasion
- K7 Plowing Match
- K8 Mini Album 6 x 6
- K9 Copic Marker Project
- K10 Any article not mentioned above

*Total points award for Scrap booking sponsored by
Jade Brown*

WOODWORK

- M1 Wood Article – Toy (practical or ornamental)
- M2 Wood Article – Lathe
- M3 Wood Article – Carving or sculpture
- M4 Wood Article – Barn Board item
- M5 Wood Article – Birdhouse or Bird Feeder
- M6 Wood Article – Furniture
- M7 Wood Article - any item not mentioned above

Wanham Plow Match 2017

Seniors 60 plus

- N1 Sewing, any article
- N2 Knitting, sweater
- N3 Knitting, any article
- N4 Crocheting, Doily - mounted
- N6 Crocheting, any other article
- N7 Hand Embroidery, any article
- N8 Stuffed Toy
- N9 Wood Article
- N10 Quilt, hand or machine quilted
- N11 Novelty Collection – 3 different crafts
- N12 Recycled Article, give details
- N13 Afghan, knit or crochet
- N14 Rug, any media
- N15 Plastic Canvas item
- N16 Scrap booking
- N17 Card Making
- N18 Yard or Garden Decoration
- N19 Miscellaneous, any article not mentioned above

*Total points award for Seniors Group - Sponsored by
Birch Hill Seniors*

Wanham Plow Match 2017

Young Adults

16 and under (age must be on top of tag)

Handicrafts

- O1 Sewing, any article
- O2 String Art
- O3 Wood Article, made with wood or partly wood
- O4 Plastic Model, from a kit – include box for display
- O5 Knitting or Crocheting – any article
- O6 Craft Stick article
- O7 Stuffed Toy or Pillow
- O8 Sticker, Badge or Card Collection – mounted or in book
- O9 Paper airplane, functional and decorated
- O10 Dough Art
- O11 Drawing – freehand
- O12 Wall Hanging
- O13 Poem on Plowing Match - 6 to 12 lines
- O14 Bead work
- O15 Birdhouse or Birdfeeder
- O16 Scrap booking
- O17a Bracelet - Friendship
- O17b Bracelet - Rainbow Loom
- O18 Yard or Garden Decoration (ex: stakes, rock, ceramic, etc.)
- O19 Homemade Metal Sword - in case with glass top
- O20 Painted Rock
- O21 Copic Marker Project
- Q22 Graffiti Paint item
- Q23 Hand or Machine Quilt or Blanket
- O24 Miscellaneous, any article not mentioned above

*Total Points in Young Adult Handicrafts sponsored by
Birch Hills County*

Wanham Plow Match 2017

Young Adult Baking 16 and under (age must be on top of tag)

- P1 Decorated cookies – 4
- P2 White Cupcakes, no icing 4
- P3 Chocolate Cupcakes, no icing 4
- P4 Bran Muffins – 4
- P5 Drop Cookies – 4
- P6 Brownies, no icing – 4
- P7 Decorated Cake
- P8 Cake made from mix, no icing
- P9 Pie (no commercial pie filling)

*Total Points award for Young Adult Baking sponsored by
Wayne & Naida Sather*

Wanham Plow Match 2017

Young Adult Photography 16 and under (**age must be on top of tag**)

ALL PHOTOS TO BE MOUNTED Please no bigger than 12 by 12
List location where picture was taken on tag

Black & White:

- Q1 Collection of 3 scenery photographs
- Q2 Collection of 3 mammals or birds photographs
- Q3 Collection of 3 reptiles or insects photographs
- Q4 Collection of 3 people photographs
- Q5 4 x 6 photo - Scene of Northern Alberta
- Q6 4 x 6 photo - Scene
- Q7 4 x 6 photo - Sunrise or Sunset
- Q8 4 x 6 photo – Waterscape
- Q9 4 x 6 photo – Garden Scene
- Q10 4 x 6 photo - Action
- Q11 4 x 6 photo – Agricultural
- Q12 4 x 6 photo – Floral
- Q13 Collection of selfies

Colour Photos

- Q14 Collection of 3 scenery photographs – mounted
- Q15 Collection of 3 mammals or birds photographs – mounted
- Q16 Collection of 3 reptiles or insects photographs - mounted
- Q17 Collection of 3 people photographs – mounted
- Q18 4 x 6 photo - Scene of Northern Alberta
- Q19 4 x 6 photo - Scene
- Q20 4 x 6 photo - Sunrise or Sunset
- Q21 4 x 6 photo – Waterscape
- Q22 4 x 6 photo – Garden Scene
- Q23 4 x 6 photo - Action
- Q24 4 x 6 photo - Agricultural
- Q25 4 x 6 photo – Floral
- Q26 Collection of selfies

***Total points award for Young Adult Photography sponsored by
Betty & Rhonda Bohnke***

Wanham Plow Match 2017

Juniors

Junior Handicrafts 11 and under (age MUST BE on top of tag)

- R1 Dough Art
- R2 Wood or craft stick item
- R3 Mosaic or Collage article
- R4 Article made from felt or fabric
- R5 Drawing – freehand, coloured or painted
- R6 Insect Collection – 5 or more mounted
- R7 Sculpture – Paper Mache, Paper, Clay or Wax
- R8 Sticker, Badge or Card Collection, mounted or in book
- R9 Paper Airplane, functional and decorated
- R10 Poem about The Plowing Match - 4 to 8 lines
- R11 Plastic Model from a kit
- R12 Hobby or Novelty Article
- R13 Pet Rock or Sculpture
- R14 Pasta or Grain seed picture
- R15 Photographs - set of 4 mounted
- R16 Decorated Birdhouse
- R17 Scrap booking

Total points award for Junior Handicrafts sponsored by Audrey Laughy

Junior Baking 11 & under (age must be on top of tag)

- S1 Packed Lunch – drink container label only, not filled
- S2 Drop Cookies – 4
- S3 Puffed Wheat or Rice Krispies Square – 4
- S4 Unbaked Bars or Cookies – 4
- S5 Brownies, no icing -4
- S6 Plain Muffins – 4
- S7 Sugar Cookies – 4

Total points award for Junior Baking sponsored by Mad Dog Cresting

Wanham Plow Match 2017

Preschool

6 and under (age must be on top of tag)

- Z1 Drawing, using Crayon
- Z2 Drawing, using felt markers
- Z3 Watercolor Painting
- Z4 Mud Pie
- Z5 Printed Alphabet
- Z6 Article made of Play dough
- Z7 Hobby or Novelty Item
- Z8 Pet Rock





*Total points award for Preschool sponsored by
Barb Shannon*

All Young Adult, Junior, and Preschool entrants may enter the older classes as well as their own age group.

Only entrant over 60 may enter Seniors Class.

School Posters: Sponsored by Langnes Coop Farms

Wanham Plow Match 2017

<p>ADDRESS _____</p> <p>EXHIBITOR _____</p> <p>The name under this flap must not be exposed until after judging</p> <p>EXHIBIT _____</p> <p>SEC. _____ CLASS _____</p> 	<p>ADDRESS _____</p> <p>EXHIBITOR _____</p> <p>The name under this flap must not be exposed until after judging</p> <p>EXHIBIT _____</p> <p>SEC. _____ CLASS _____</p> 	<p>ADDRESS _____</p> <p>EXHIBITOR _____</p> <p>The name under this flap must not be exposed until after judging</p> <p>EXHIBIT _____</p> <p>SEC. _____ CLASS _____</p> 
<p>ADDRESS _____</p> <p>EXHIBITOR _____</p> <p>The name under this flap must not be exposed until after judging</p> <p>EXHIBIT _____</p> <p>SEC. _____ CLASS _____</p> 	<p>ADDRESS _____</p> <p>EXHIBITOR _____</p> <p>The name under this flap must not be exposed until after judging</p> <p>EXHIBIT _____</p> <p>SEC. _____ CLASS _____</p> 	<p>ADDRESS _____</p> <p>EXHIBITOR _____</p> <p>The name under this flap must not be exposed until after judging</p> <p>EXHIBIT _____</p> <p>SEC. _____ CLASS _____</p> 